AI and Project Management in Software Engineering

The Intelligence Revolution in Software Engineering

Team Members:

- Lu Liu
- Su Wai Phyoe
- Yicheng Chen
- Ying Luo

Introduction

Project management is very important in software projects

Many projects fail because of bad planning and risk handling

AI is now used to help project managers

This presentation explains how AI helps in project management

What Is Project Management?

- Planning and organizing software projects
- Managing time, cost, and risks
- Working with people and tools
- Making sure the project is completed successfully

Problems in Traditional Project Management

- Wrong time and cost estimates
- Projects finish late or cost too much
- Risks are noticed too late
- No clear view of project progress
- Decisions depend too much on human judgment

Why Use AI in Project Management?

- AI can analyze large amounts of data
- Finds patterns humans may miss
- Helps make faster decisions
- Improves planning and monitoring

AI-Based Effort Estimation

Estimates:

Cost

AI learns from historical project data (effort logs, defects, scope changes) to predict budget needs and flag likely cost overruns early.

Time

AI estimates task duration and sprint completion probability using past cycle times and team velocity, helping create more realistic schedules and early delay warnings.

Resources

AI suggests staffing and skill allocation by matching work items to team capacity and skills, improving workload balance and reducing bottlenecks.

Benefits of AI Effort Estimation

Faster project planning：

AI automates effort estimation by learning from historical project data, allowing teams to create project plans more quickly without relying solely on manual analysis and expert judgment.

Better use of team members：

AI supports smarter resource allocation by aligning tasks with team capacity and skills, helping avoid overload, underutilization, and skill mismatches.

Fewer estimation mistakes：

By continuously learning from past estimation errors and actual outcomes, AI reduces systematic bias and improves the accuracy of effort and cost predictions.

More predictable project outcomes：

With data-driven forecasts and early risk detection, AI enables more stable schedules and budgets, making project results more predictable and easier to manage.

AI in Risk Prediction

Predicts:

Delays

AI analyzes project progress signals (such as task completion rates and cycle times) to predict potential schedule delays before they occur.

Extra costs

By identifying high-risk tasks and scope changes early, AI helps forecast budget overruns and unexpected cost increases.

Resource problems

AI detects imbalances in workload and skill allocation, highlighting resource shortages or overutilization risks in advance.

Helps project managers act early

Early risk predictions allow project managers to take proactive actions, such as replanning, reallocating resources, or adjusting scope.

Examples of Risks Found by AI

- Team members working too many hours, leading to burnout
- Frequent changes in requirements that may slow progress
- Complex technical problems that could cause delays
- Overall project progress slowing down due to multiple factors
- AI can alert managers so they can address these risks early

AI Project Monitoring

- **AI uses real-time data from project management tools**
- **Tracks multiple aspects of the project, including:**
  - ✓ Progress on tasks and milestones
  - ✓ Quality of deliverables
  - ✓ Team performance and workload
- **Provides predictive alerts before problems occur**
- **Helps managers make data-driven decisions quickly**

AI Project Dashboards

- Dashboards provide a visual overview of project status
- Combines many important metrics in one place for easy monitoring
- Helps both managers and stakeholders quickly understand progress
- Allows faster response to problems or delays
- Improves transparency and communication within the team

Limitations of AI

- AI cannot fully understand human emotions, teamwork, or motivation
- Predictions depend on having accurate, clean, and complete data
- AI may give biased or incorrect results if data is poor
- Over-reliance on AI may reduce human judgment and critical thinking
- Human oversight is still necessary for important decisions

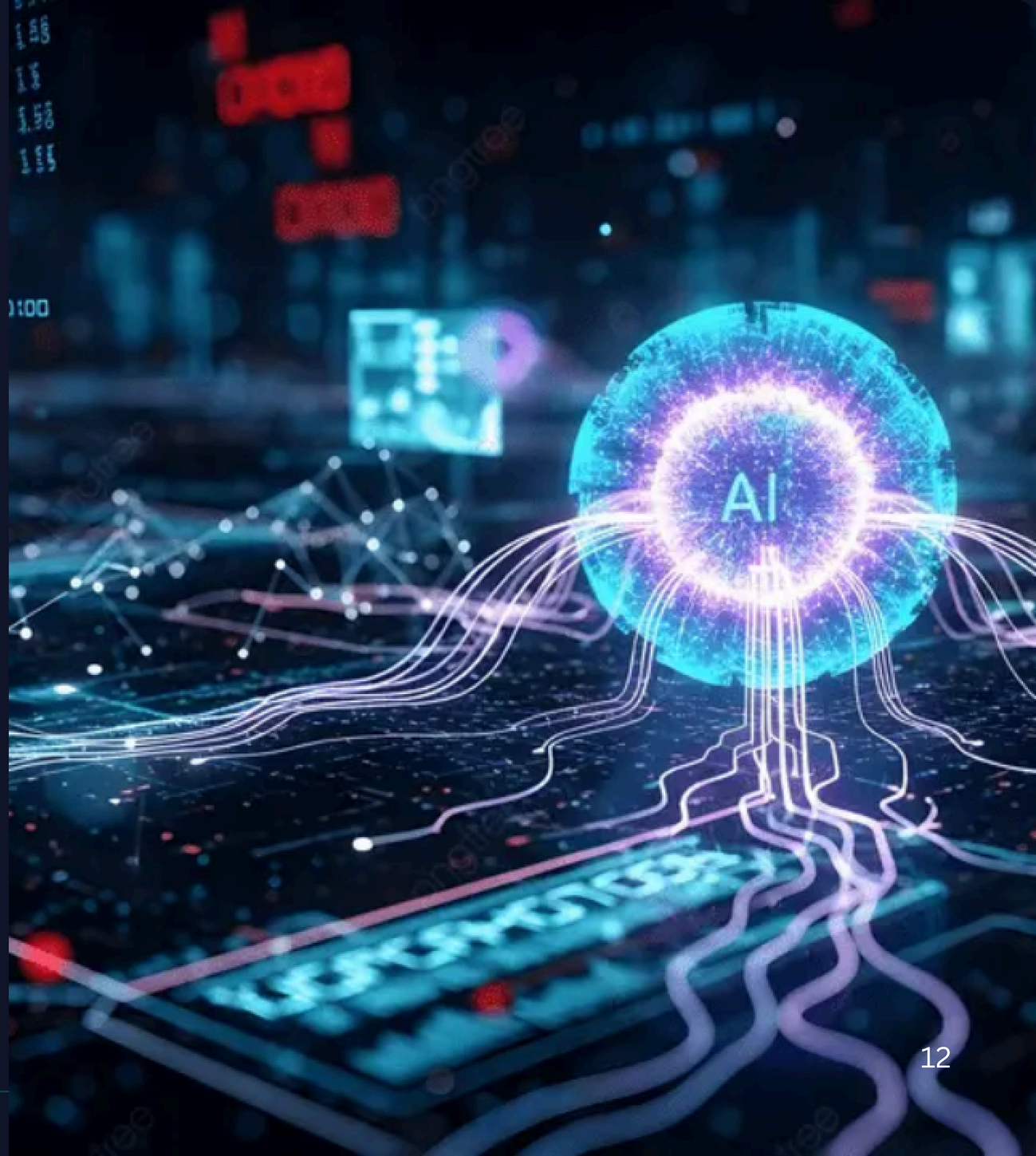

Ethical and Practical Issues

- AI decisions are not always clear or explainable
- Responsibility: Who is accountable if AI gives a wrong recommendation?
- Privacy: Team and project data must be handled carefully
- Trust: Teams must trust AI outputs, but also question them
- Managers need to balance AI insights with ethical and practical concerns

Future of AI in Project Management

AI will support human project managers, not replace them

Human–AI collaboration will improve decision-making and efficiency

Project managers need basic understanding of AI tools and predictions

Emphasis on leadership, strategy, and human skills will grow

AI can automate repetitive tasks, letting humans focus on planning and innovation

FINAL CONCLUSIONS

- AI improves planning, monitoring, and risk prediction in projects
- Helps managers make faster, more accurate decisions
- Human judgment and leadership remain essential for success
- Combining AI tools with human oversight gives the best results
- Proper use of AI can increase project success rates and reduce risks

Q & A

Thank you for listening! We are happy to answer your questions.

Thank You!